

Christmas day in da mornin

8

15

20

Lament of Flora MacDonald

New German Spa

Trad (Bewick MSS)

Bewick's Hornpipe

Trad (Bewick MSS)

The Shepherd's Hornpipe

Trad (Bewick MSS)

Miss Denton's Fancy

Trad (Bewick MSS)

The Dundas Stumble

Phil Cunningham

Newmarket Races

Trad (Peacock MSS)

Irene Meldrum's Welcome To Bon Accord

C version

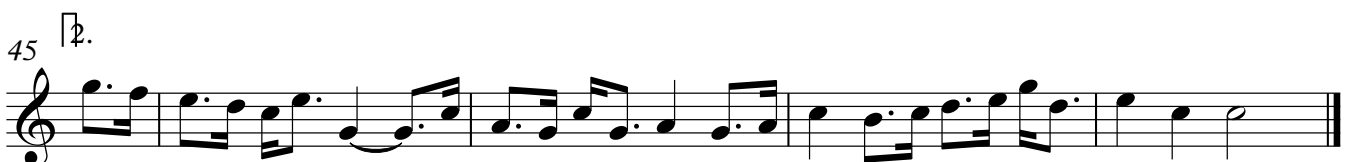

Irene Meldrum's Welcome To Bon Accord

D version

