

Proposed
 To be Demolished
 New Bedroom Space
 Existing Fire escape structure To be demolished
 Structural Engineer to comment and confirm proposals

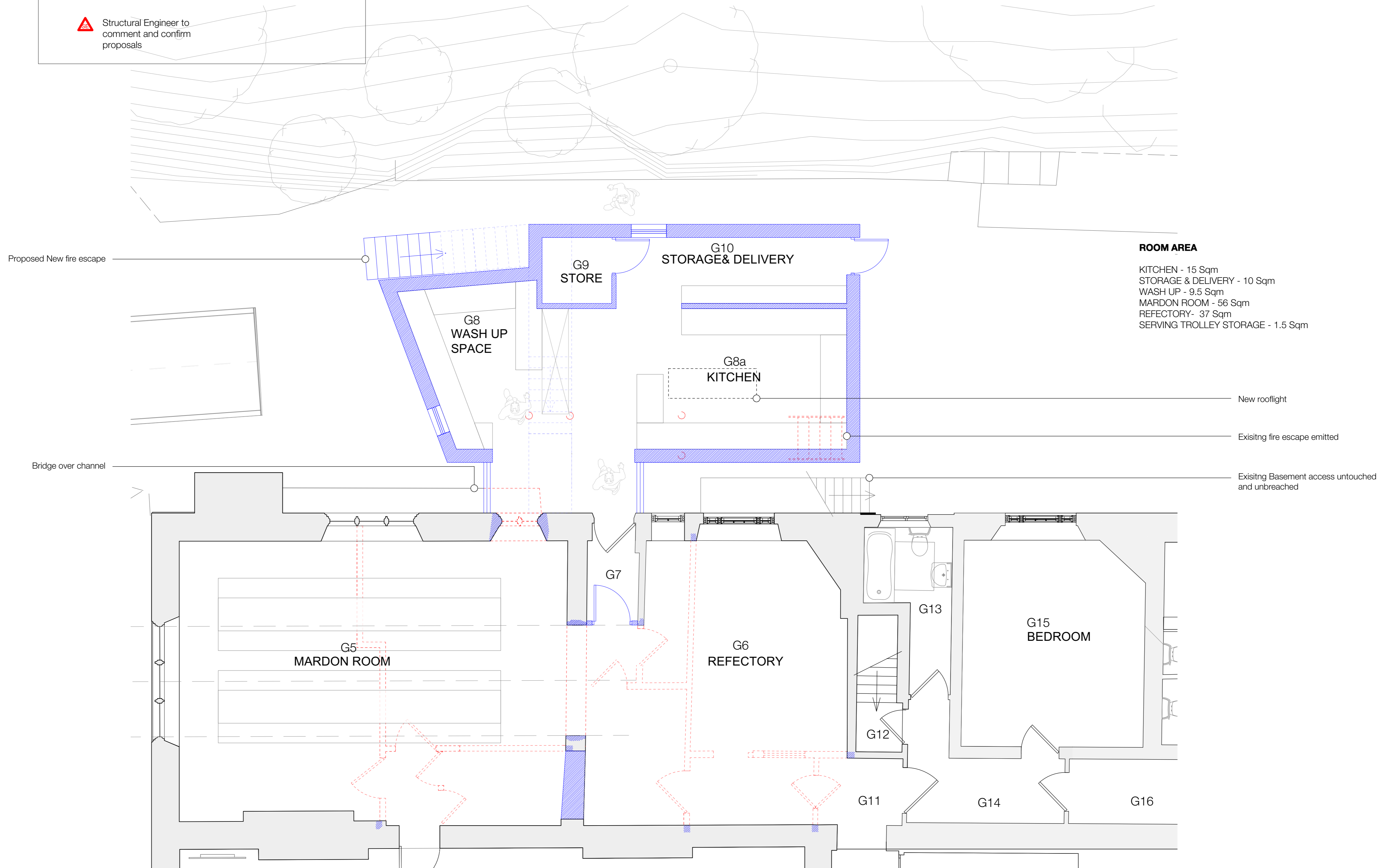

ROOM AREA

KITCHEN	- 15 Sqm
STORAGE & DELIVERY	- 10 Sqm
WASH UP	- 9.5 Sqm
MARDON ROOM	- 56 Sqm
REFECTORY	- 37 Sqm
SERVING TROLLEY STORAGE	- 1.5 Sqm

GROUND FLOOR PLAN - KITCHEN EXTENSION
SCALE 1:50 @ A1 - 1:100 @A3

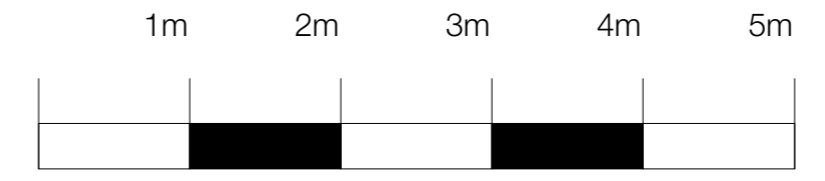

Thread is a registered Architectural Firm, registered with the Architects Registration Board (ARB) No. 131188 17.
 This document contains confidential and proprietary information that cannot be disclosed without the prior written permission of Thread.
 Do not scale from this drawing, other than for the purposes of the Town and Country Planning Act.
 © Architectural Thread Ltd

REVISIONS	
NO.	DESCRIPTION
1	MMDDYY
2	---
3	---
4	---

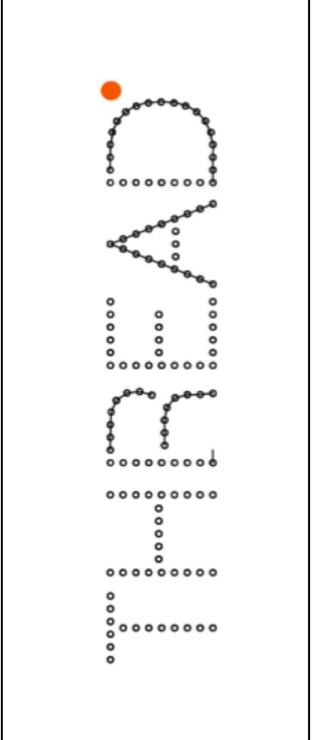

HALSWAY MANOR
PROPOSED GROUND FLOOR PLAN - KITCHEN EXTENSION
 Date: September 2017
 Scale 1:50 @ A1
 Client: Crispian Cook
 Project Architect: Claire Fear - 01823 461361 - www.t-thread.co.uk